Preliminary Data Sheet

Product:1300-1400 MHz BPF

Part. No:- AE/LC/BPFO84DIE1350/100M

1. Electrical Specifications:

Centre frequency (Fc)	:	1350 MHz
3 dB band width	:	>100 MHZ
Insertion loss	:	<4 dB
Return Loss @ Fc	:	>10 dB
Rejection @ 1100 MHz	:	>60 dB
Rejection @ 1650 MHz	:	>60 dB
Impedance	:	50 Ω
Operating temperature range	:	-40 to +85°C
Package	:	-40 to +85°C
Size	:	35.7X10.3X10.5 mm (approx)

2. Mechanical Dimensions (Optional):

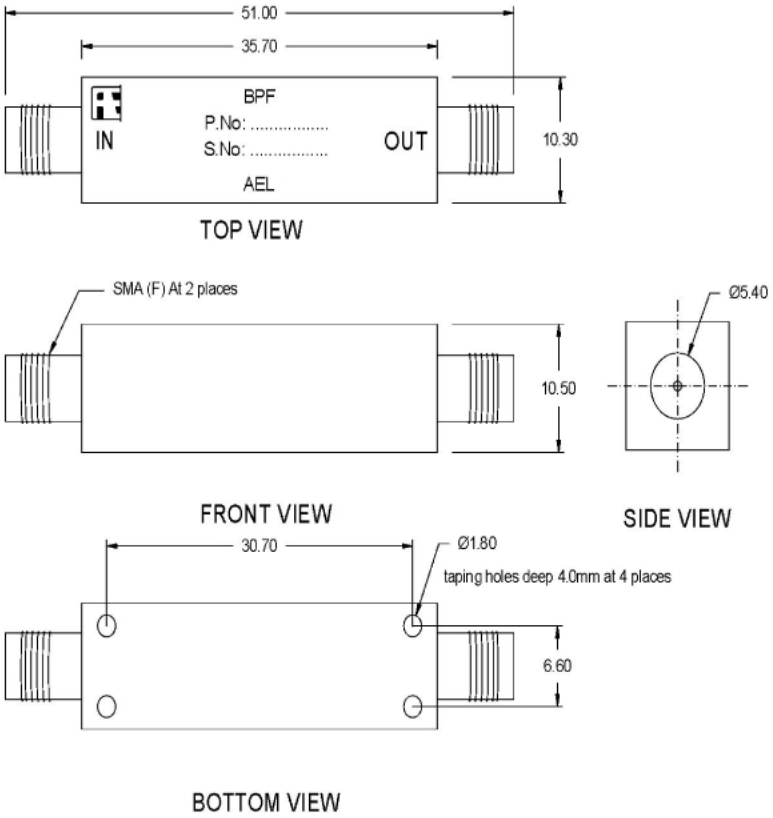

Andhra Electronics Pvt. Ltd.
Plot No.: 34 & 35, IDA,
Kakinada-533 005
Andhra Pradesh, India
URL: www.andhraelec.com

Phone: +91 884 234 2203
Fax: +91 884 234 1145
e-mail: info@andhraelec.com

Preliminary Data Sheet

Response Plots:

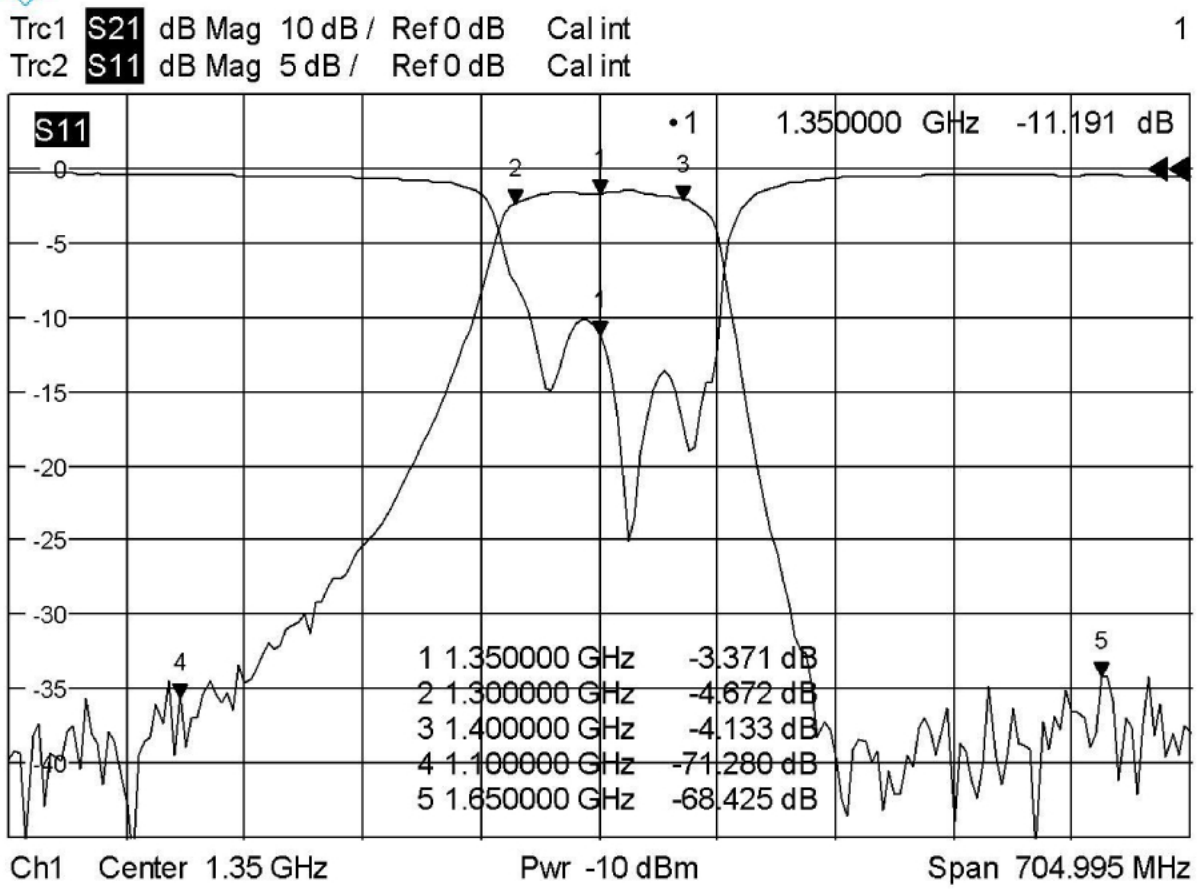

Date: 29.OCT.2014 08:29:39

Andhra Electronics Pvt. Ltd.
Plot No.: 34 & 35, IDA,
Kakinada-533 005
Andhra Pradesh, India
URL: www.andhraelec.com

Phone: +91 884 234 2203
Fax: +91 884 234 1145
e-mail: info@andhraelec.com